Trajectoire de l'usager aux services imagerie et médecine nucléaire (Demande interne)

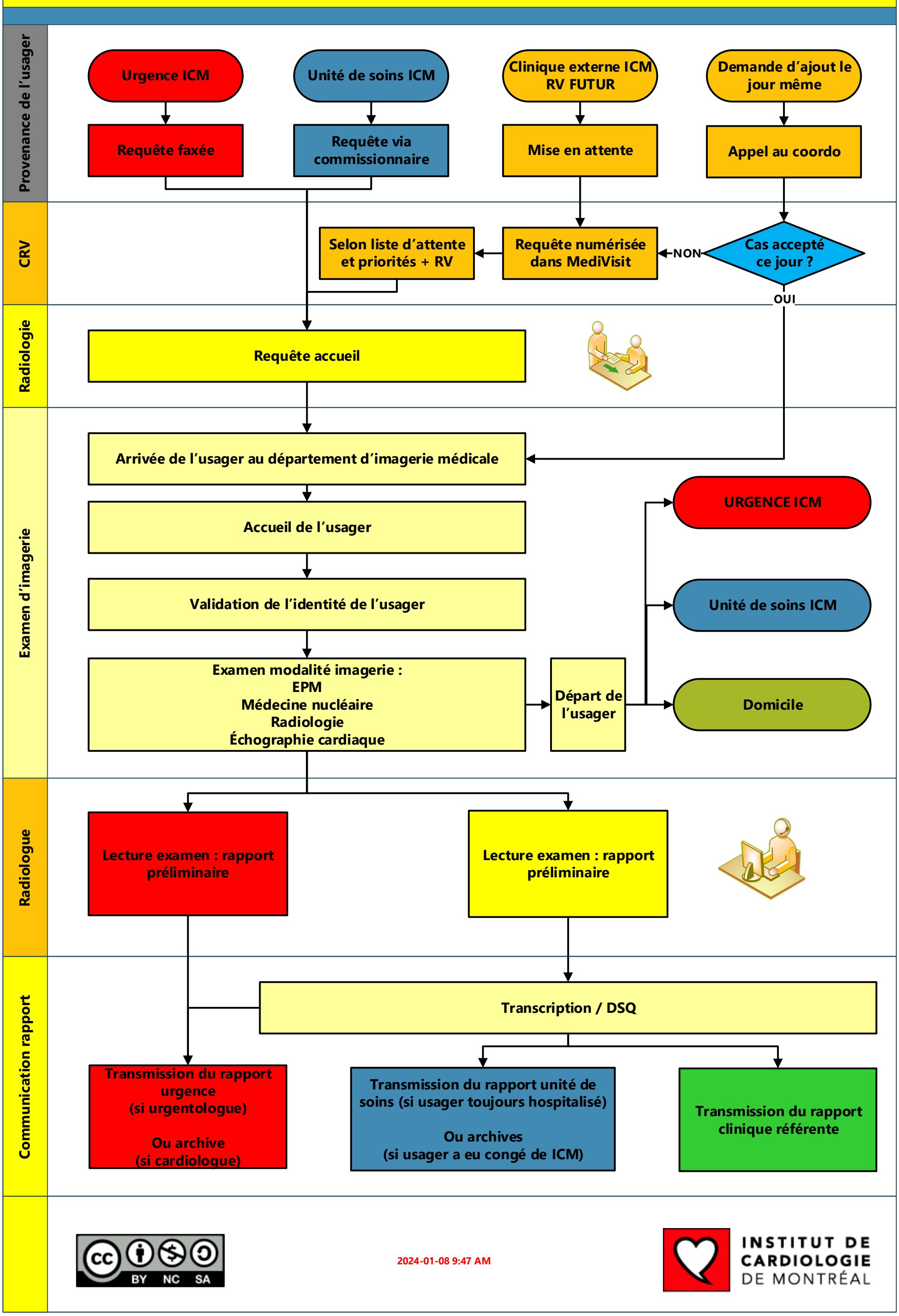

BY NC SA

2024-01-08 9:47 AM

INSTITUT DE CARDIOLOGIE DE MONTRÉAL