Trajectoire d'un usager nécessitant dialyse péritonéale

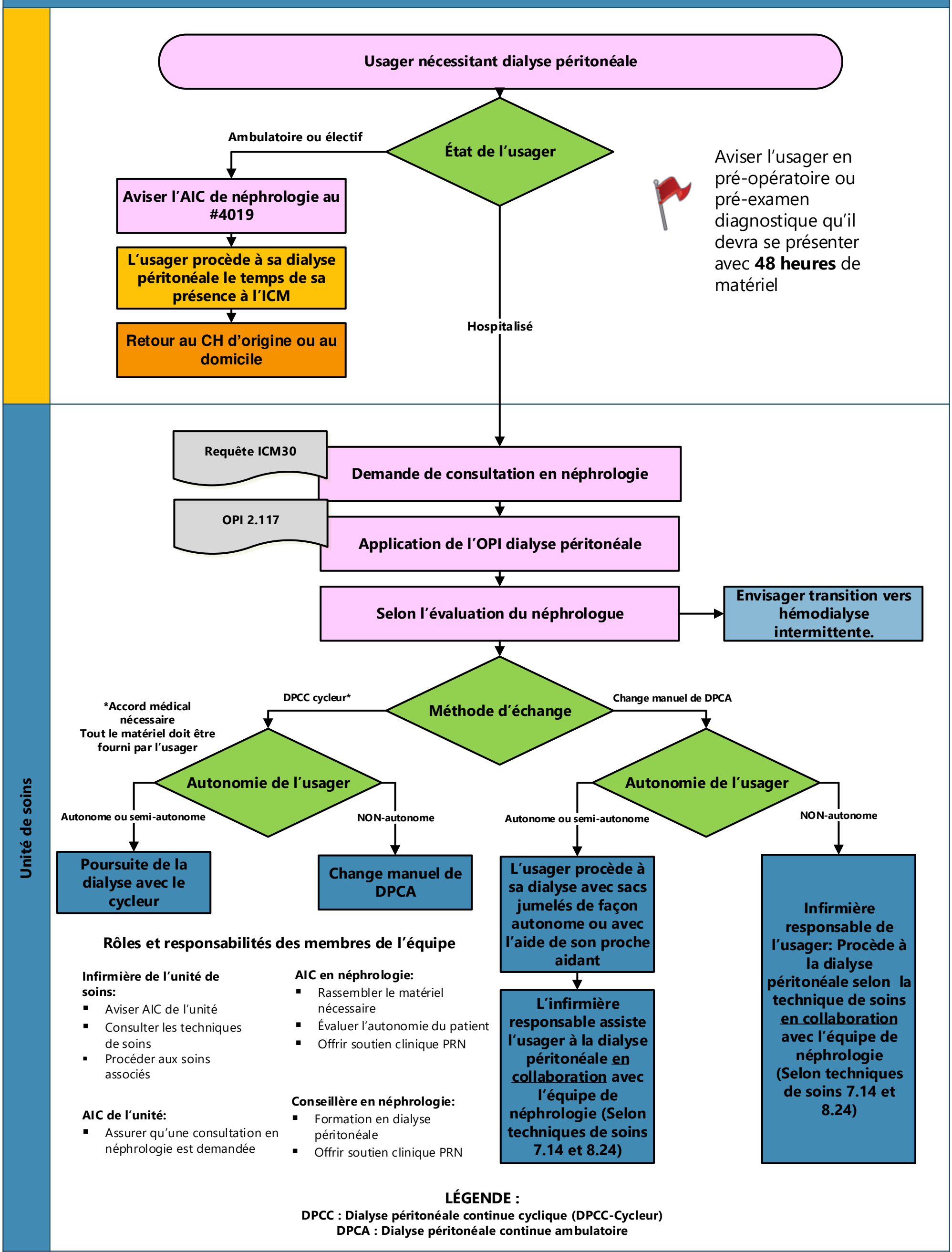

CC BY NC SA

2023-08-28 9:07 AM

INSTITUT DE CARDIOLOGIE DE MONTRÉAL